WINDSWEPT ECHOES

C arale. S

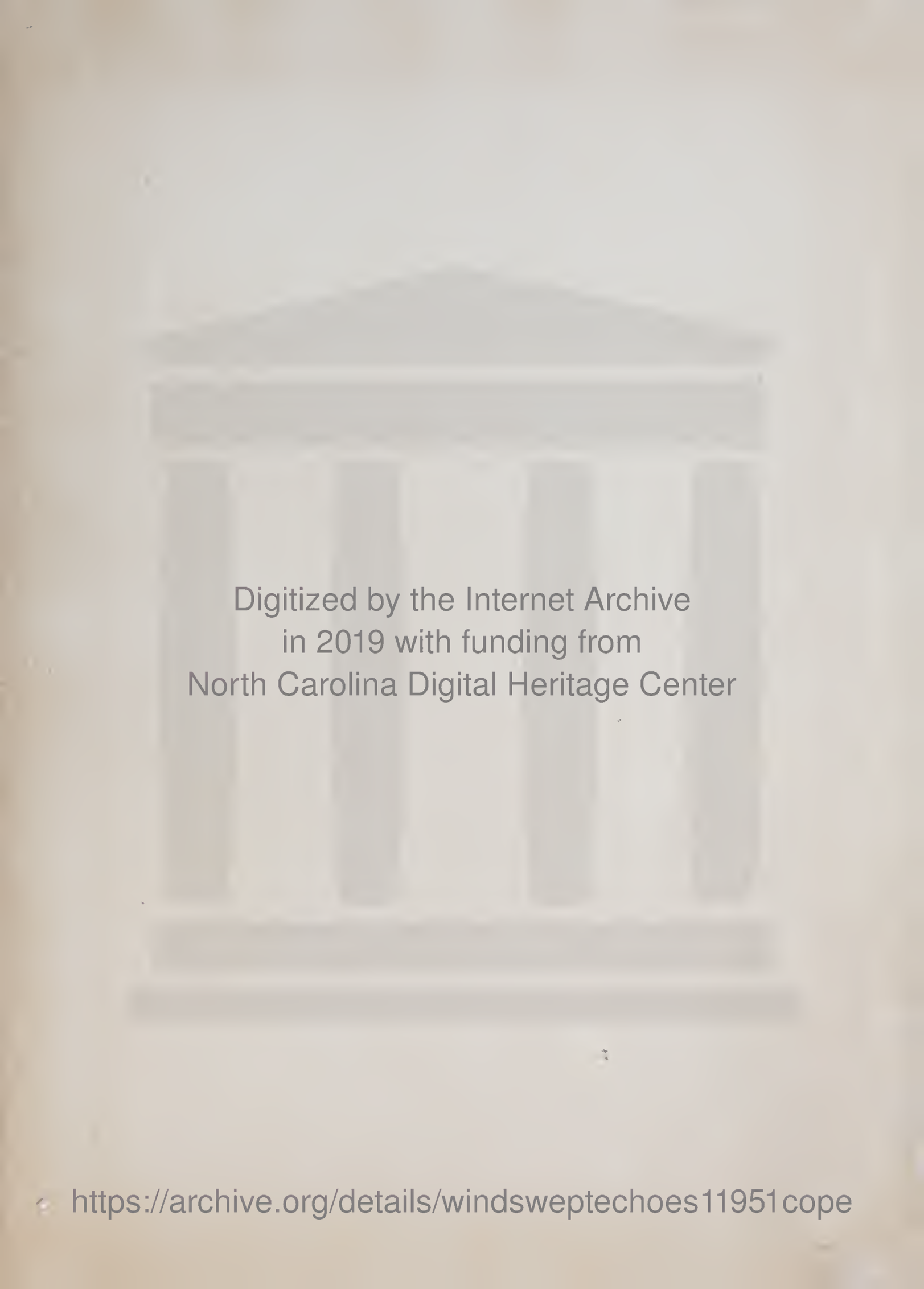
Digitized by the Internet Archive
in 2019 with funding from
North Carolina Digital Heritage Center

https://archive.org/details/windsweptechoes11951cope

Printed and Bound in the U. S. A. by

School Printing Service

CHARLOTTE, N. C.

THE WINDSWEPT ECHOES

Presented by

THE SENIOR CLASS

of

COPELAND HIGH SCHOOL

Route 2

DOBSON, N. C.

AROUND THE CLOCK

T COPELAND

DEDICATION

"Those who can command themselves, command others"
. . . Hazlitt.

Her voice is gentle and her smile is warm. We know she likes us and in return we all love her. In appreciation for her gentle encouragement and understanding heart, her modest and lady like disposition, and her impartial dealings with all our problems, we take great pleasure in dedicating the 1951 Edition of WINDSWEPT ECHOES to our friend and teacher, MISS FRANCES SNOW.

HIGH SCHOOL FACULTY

1951

HIGH SCHOOL FACULTY

FRANCES SNOW
English-French

ARTHUR F. GRAHAM
Principal

REX TILLOTSON
Science

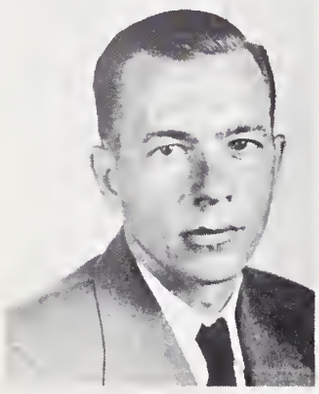

WAYNE NANCE
Physical Education

MARY ELLEN GRAHAM
Social Science

ANNE P. REID
Mathematics

VIRGINIA JONES
Business Education

BUELAH G. PERKINS
Eighth Grade

MARY ALICE TILLOTSON
Eighth Grade

MARGARET MAUNEY
Home Economics

RACHEL SWEET
Eighth Grade

CARL MAUNEY
Agriculture

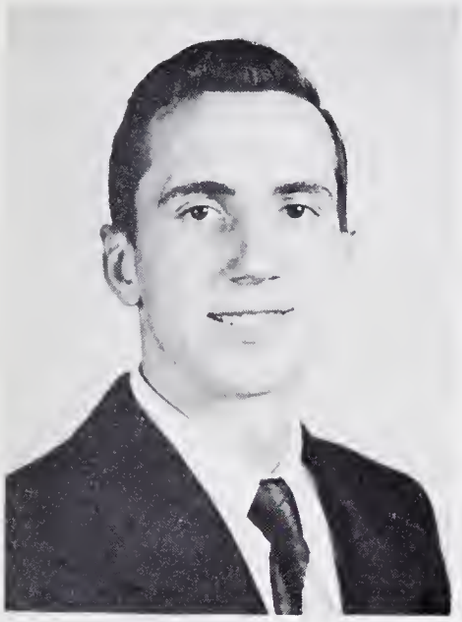

SENIORS

GARRETT SIMPSON ..... *President*
BRUCE WHITAKER ..... *Vice President*
BARBARA O'NEAL ..... *Secretary*

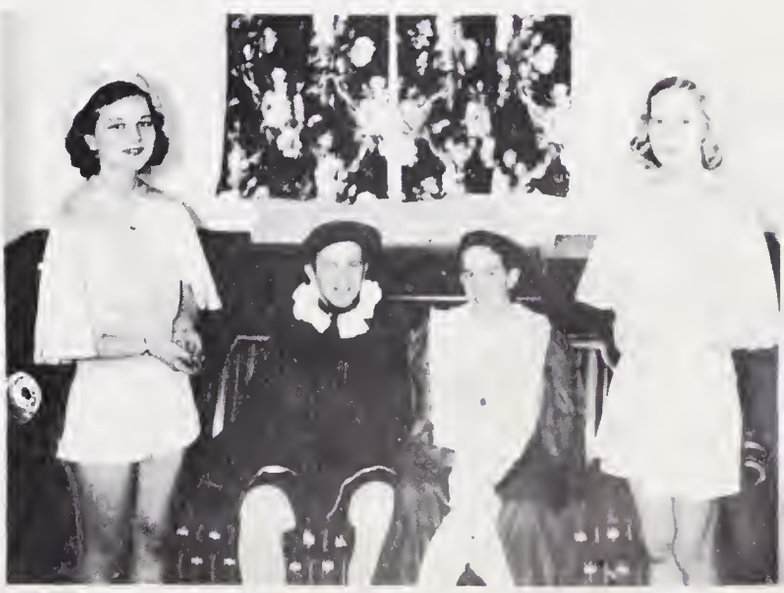

SENIORS

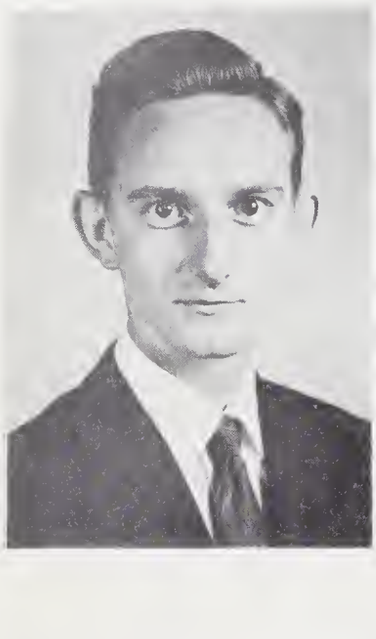

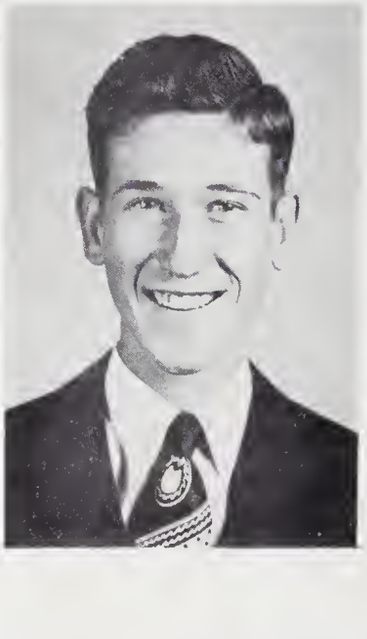

EDWIN ATKINSON

Class President 1; Annual Staff 3, 4; Honor C
1; Beta Club 3, 4, (President 4); Hi-Y Club
4-H Club 2; F.F.A. Club 2; Boy Scout 1; Bas
2, 3, 4; Baseball, (Manager) 2, 3, 4; Bus
3, 4; Superlative.

SYLVIA BASS

Literary Society (Program committee 4); A
Staff 3, 4, (Associate Photographic Editor 3,
mercial Editor 4); Beta Club 3, 4; Glee Club
3, 4; 4-H Club 1, 2, 3, 4; F.H.A. Club 2,
(Parliamentarian 4); Girl Scout 1; Tri-Hi-Y C

TOMMY BOWMAN

Honor Council 2; Echo Staff 4; Beta Cl
Library Club 4; Substitute Bus Driver 3, 4; B
4; Honor Roll; Superlative.

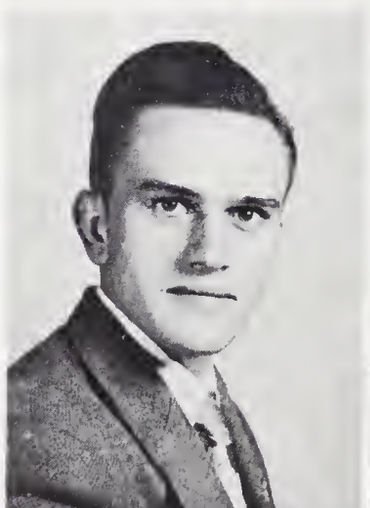

POLLY BOYLES

School Council 1; Beta Club 3, 4; Tri-Hi-Y
2, 3, 4; F.H.A. Club 2, 3; 4-H Club 1, 2
Scout 1. 2; Glee Club 4; Basketball 2; Hono
2, 3, 4; Suoerlative.

LAWRENCE BROWN

Patrol Squad 1; Sanitation Squad 1; Basketball
3, 4; Baseball 1, 2, 3, 4; Football 1, 2, 3, 4.

POLLY BRUNER

Marshal 3, 4; Cheerleader 3, 4, Co-Chief 4;
Council 2; Class Officer, (Vice-President
Treasurer 3); Annual Staff, (Associate B
manager 3); Beta Club 3, 4; F.H.A. Club 2,
(Treasurer 3, President 4); Tri-Hi-Y Club 2,
(Chaplain 4): Glee Club 1, 2, 3, 4, (Secretar
4-H Club 1, 2, 3, 4, (Chaplain 4); Library
1; Honor Roll 1, 2, 3; Superlative.

JENNIE LEE BULLIN

Tri-Hi-Y Club 3, 4; 4-H Club 2, 3, 4;
award 4: Superlative.

EDSIL CHILTON

Honor Council 1; Sheriff 4; F.F.A. Club
Hi-Y 1, 2, 3, 4; Boy Scout 1; Basketball 2
Baseball 1, 2, 3, 4; Track 3, 4; Superlative.

RUBY COE

Honor Council 3; Tri-Hi-Y Club 4; Glee C
Library Club 3, 4; Honor Roll 3, 4; Superl

SENIORS

WAYNE DRAUGHN

arshal 3, 4; Society President 4; Bus Driver
ent Government officer 1, 3, 4; (Honor
1, 3, Vice President 4); Class officer 1, 2,
y 1, President 2); Annual Staff (Associate
litor 3); Echo Staff, (Business Manager 4);
ub 1, 2; Beta Club 3, 4; Hi-Y 2, 3, 4,
esident 4); F.F.A. 1, 2, 3, 4, (Treasurer 1,
2, Secretary 3); Library Club 4; Boy Scout
all 2, 3, 4; Football 1; Basketball 2, 3, 4;
ve.

FERN DRAUGHN

ub 4; Tri-Hi-Y Club 4; Honor Roll 2, 3, 4.

FAYRENE COE DOSS

asurer 4; Society Chaplain 4; Honor Council
Club 3, 4; 4-H Club 1, 2, 3, 4, (Chaplain
ent 4, Assistant County Secretary 4); Tri-
ub 1, 2, 3, 4, (Chaplain 3, Secretary and
4); F.H.A. 2, 3, 4, (President 3, Historian
Girl Scouts 1, 2; Music Club 1, 2, 3, 4;
b 2, 3, 4; Library Club 4; Superlative.

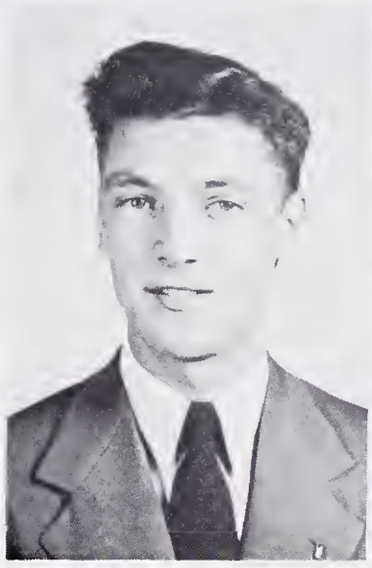

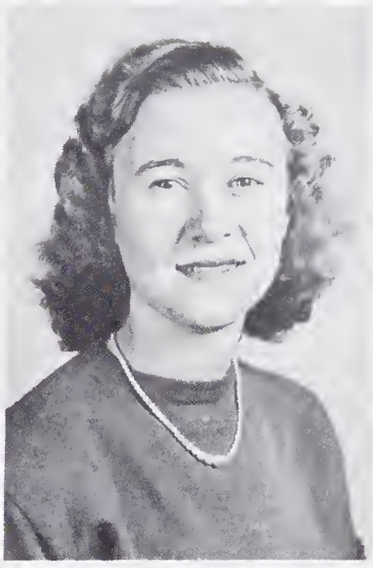

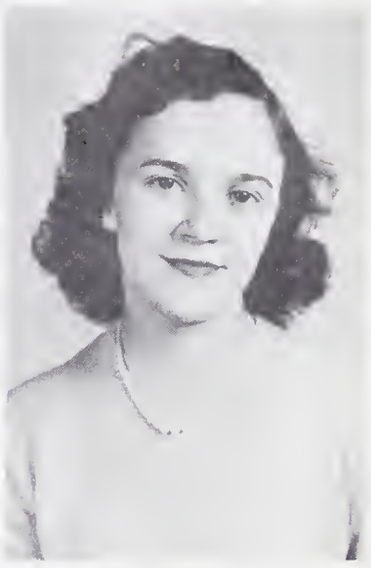

WILMA FULK

4-H Club 4; F.H.A. Club 1, 2.

JUNE GARDNER

Secretary 4; Student Government officer,
eriff 4; F.H.A. Club 3, (Vice-President 3);
aff, (Circulation Manager 4); Annual Staff,
Editor 4; Tri-Hi-Y Club 4; F.H.A. Club
4; Beta Club 3, 4; Basketball 1, 2, 3, 4,
3, 4; Softball 1, 2, 3, 4; Honor Roll 2, 3, 4;
ve.

WADE LEE HARBOUR

ouncil 1, 2; Society Chaplain 4; Beta Club
2, 3, 4; F.F.A. Club 1, 2, 3, 4, (Vice-
2, Treasurer 3, Secretary 4); Boy Scout 1;
Farmer; Library Club 4; 4-H Club 1, 2,
bstitute Bus Driver 3, 4; Superlative.

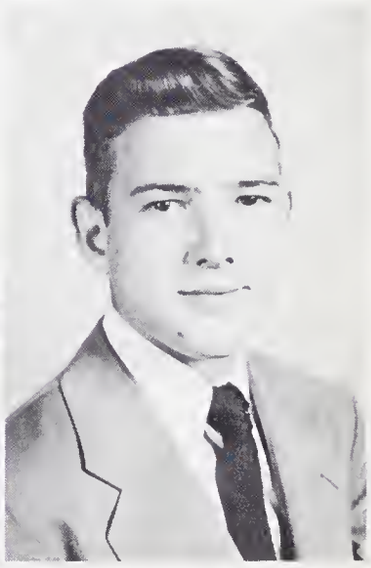

RALPH HARDY

lub 2, 3, 4; Hi-Y Club 3, 4; 4-H Club
ciety Critic 4; Superlative.

RICHARD JOHNSON

ub 2, 4; F.F.A. 1, 2, 3, 4; Substitute Bus
4; Football 3, 4.

HALSIE LAWSON

3, 4; Chaplain 2; Honor Council 1, 2;
Club President 2; Girl Scout 1, 2, 3, (Song
; F.H.A. Club 1, 2, 3, (Song leader 2);
Club 1, 3, 4; 4-H Club 1, 2, 4; Glee
2, 3, 4; Library Club 1, 4; Honor Roll 1,
Basketball 1, 2, 3; Softball 1 2, 3; Typing

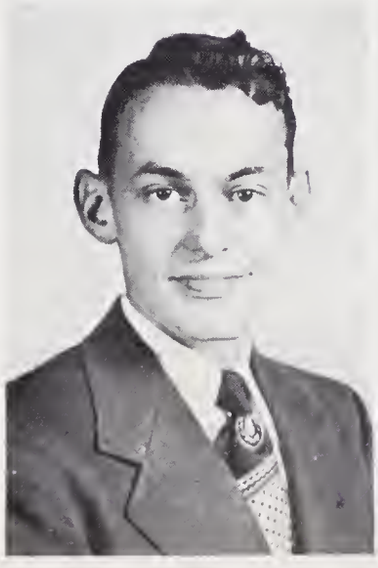

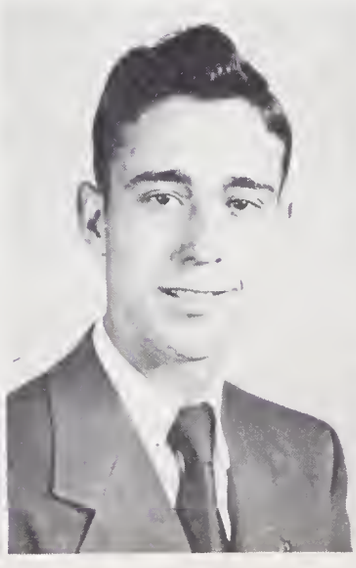

SENIORS

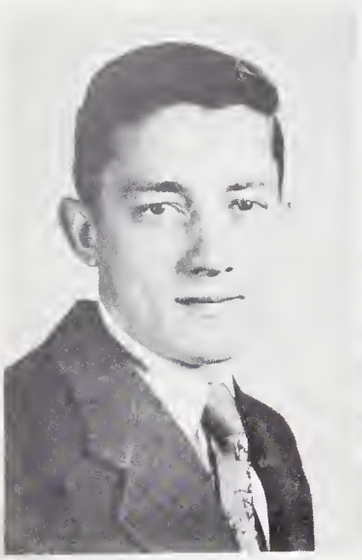

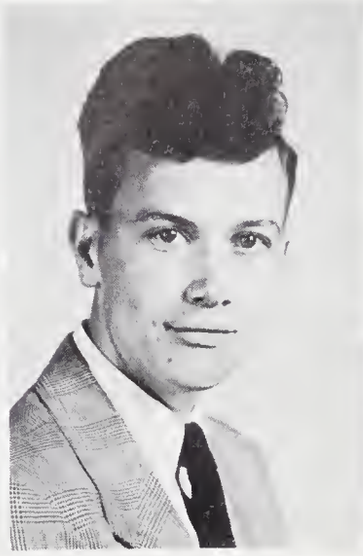

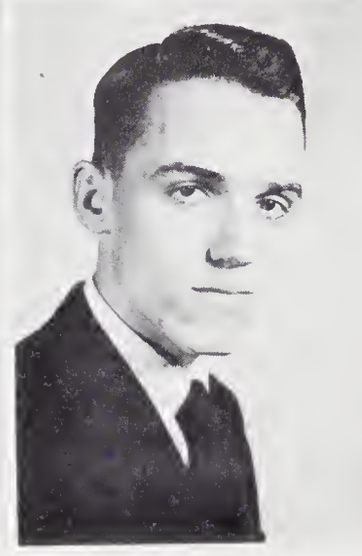

CLARENCE MARION

Honor Council 1, 2; F.F.A. Club 1, 2, 3, 4
Club 1; Hi-Y Club 2, 3, 4; Boy Scout 1; Bas
2, 3, 4; Baseball 1, 2, 3, 4.

JACK MARION

Society President 4; Echo Staff 4, (Activit
Society Editor 4); Annual Staff, Artist 4; M
3, 4; Beta Club 3, 4; Hi-Y Club 3, 4; F.F.A.
1, 2, 3, 4, (President 2, Reporter 3); Honor
2, 3; Superlative.

BOBBY MARTIN

Hi-Y Club 2, 3, 4; F.F.A. Club 1, 2, 3, 4; B
3, 4; Basketball 4; J. V. Basketball 2, 3; Super

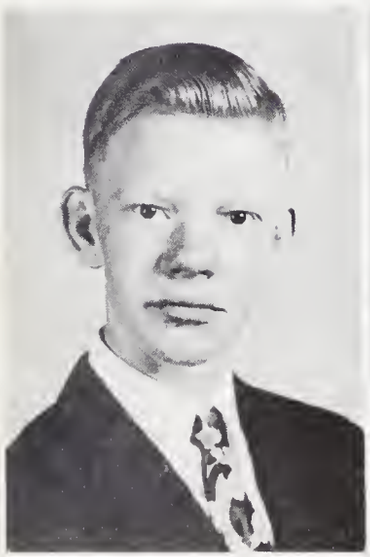

JUNIOR MATTHEWS

Society Critic 4; Hi-Y Club 3, 4; F.F.A. 2,
(Sentinel 3); Boy Scout 1; Basketball 1, 2; Fo
1, 2, 3, 4; Baseball 1, 2.

PEGGY McCORMICK

Assistant Secretary of Class 1; Honor Counc
Society Pianist 3, 4; Marshal 3, 4; Chaplai
Senior Class 4; Echo Staff 4; Glee Club 3, 4; F
4. (Assistant Secretary 4); Tri-Hi-Y Club 4;
Club 1, 2; Honor Roll 3; Superlative.

CAROLYN MOORE

Society Program Committee 4; Honor Counc
Beta Club 3, 4; Tri-Hi-Y Club 1, 2, 3, 4,
Leader 2); 4-H Club 1, 2, 3, 4, (County
Leader 3, School Song Leader 1, 2, Secretary
F.H.A. 1, 2, 3, 4, (Song Leader 3. Reporter
Girl Scout 1, 2, (Secretary 2); Library Clu
Glee Club 1, 2, 3, 4; Music Club 4; Honor R
3; Superlative.

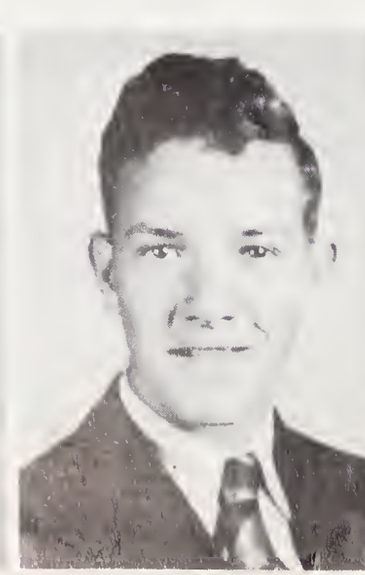

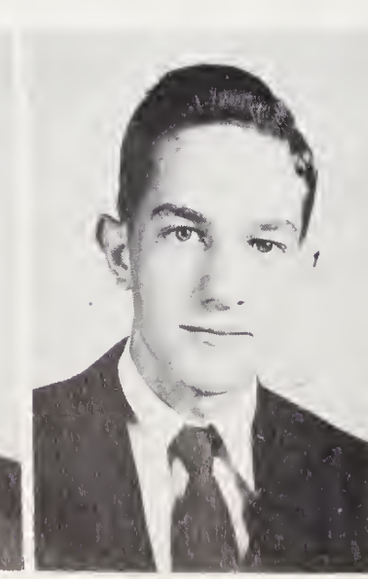

BARBARA O'NEAL

Secretary of Student Government 4; Marshal
Class Officer, Secretary and Treasurer 3, Secr
4; Seagrove High School 2; Annual Staff
(Assistant Managing Editor 3, Managing Edito
Echo Staff Sports Editor 4; Tri-Hi-Y Club
(Vice-President 3, President 4); Beta Club
F.H.A. Club 3, 4. (Secretary 3); Girl Scou
Glee Club 3, 4; 4-H Club 3, 4; Basketball 3; H
Roll 3, 4; Superlative.

E. J. (BUSTER) O'NEAL

F.F.A. 1, 2, 3, 4; Football 3, 4.

BOBBY PERKINS

Co-president of the Class 3; Vice-Presider
Society 4; Sports Editor of The Echo; Beta
3, 4. (Vice-president 4); F.F.A. 1, 2, 3, 4,
President 1, Secretary 2, President 4, Pre
Federation 4. Carolina Farmer); 4-H Club 1, 2
(Vice President 3, 4); Hi-Y 2, 3, 4; Music C
Basketball 3, 4; Baseball 3, 4; J. V. Basketb
Superlative.

SENIORS

BILLY PRATT

Club 2, 3, 4; F.F.A. 1, 2, 3, 4; 4-H Club 1, 3; Scout 1; Library Club 4; Baseball 2, 3, 4, ager 2); Basketball 2, 3, 4, (Manager 2); Bus r 4.

VIRGINIA DARE REID

al 3, 4; W.C.T.U. Contest Winner 3; Honor cil 2; Student Council 1, 2; Society Officer, stant Chaplain and Song Leader 4); Class er, (Reporter 3, Assistant Song Leader 4); al Staff, (Associate Editor 3, Photographic r 4); Beta Club 3, 4; F.H.A. Club 1, 2, 3, 4, etary 2, Reporter 4); Glee Club 1, 2, 3, 4, orter 4); 4-H Club 1, 2, 3, 4, (Secretary 3); Scouts 1, 2, (Treasurer 3); Library Club 1; Hi-Y Club 2, 3, 4; Honor Roll 2, 3, 4; lative.

BOBBY RIDDLE

lent of Student Government, Co-President of 3; Honor Council 2; Annual Staff 3, 4, (Ad- ing Editor 4, Associate Advertising Editor 3); Club 1, 2, 3, 4, (President 4); F.F.A. Club 3, 4, (Treasurer 1, President 3); 4-H Club Basketball 2, 3, 4; (Captain 4); Baseball 1, 4; Bus Driver 3, 4; Superlative.

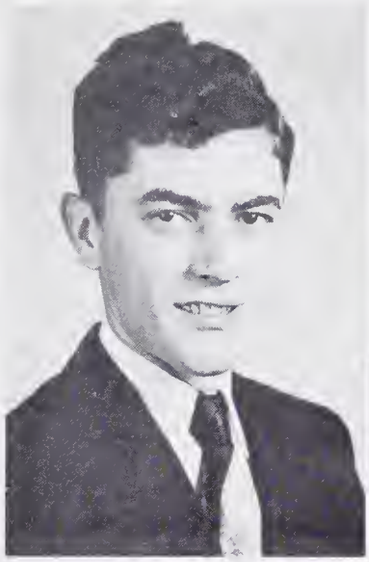

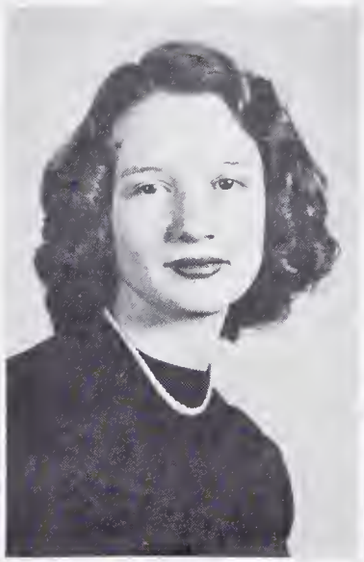

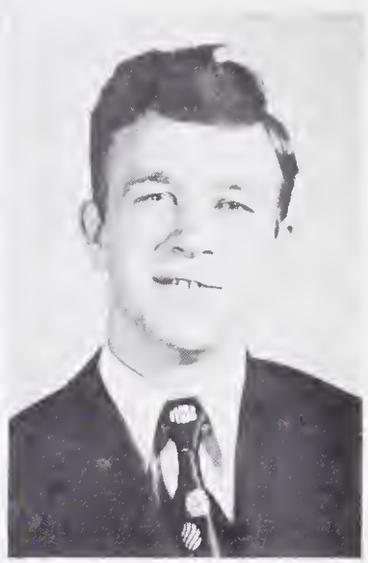

BILLY SHORE

Chaplain 1; Class Song Leader 3; 4-H Club 3; Hi-Y 3, 4; Basketball 1, 2; Baseball 1, 2; all 3, 4; Honor Roll 4; Substitute Bus Driver.

BILLY C. SMITH

r Council 1, 2; Echo Staff (Social Editor) 4; Club 3, 4; Hi-Y Club 2, 3, 4, (Treasurer 4); . Club 1, 2, 3, 4, (Vice President 3, Treasurer Carolina Farmer 3; 4-H Club 1, 2, 3, 4; Music 1, 4; Library Club 4; Basketball, J. V. Team, 3; Movie Projector Operator 1, 2, 3, 4; itute Bus Driver 3, 4; Honor Roll 4; Superla-

GARRETT SIMPSON

President 4; Marshal; Class Secretary 1; Honor cil 1; Annual Staff (Business Manager 4); Club 3, 4; Hi-Y Club 3, 4; F.F.A. Club 1, 2, etary 1); 4-H Club 1; Honor Roll 1, 2, 3, 4; Driver; Superlative.

RACHEL STANLEY

ant Secretary of Student Government 4; An- Staff, (Editor-in-Chief) 4; Commercial Editor ssistant Editor of Echo 4; Beta Club 3, 4, tary 4); Tri-Hi-Y Club, 1, 2, 3, 4, (Secretary -H Club 1, 2; Glee Club 2, 3, 4, Secretary 3, ent 4; Girl Scout 1, (Secretary 1); Cheer- 2, 3, 4, (Co-Chief 4); Superlative.

BRUCE WHITAKER

President Senior Class 4; Honor Council 1, 3; Staff (Social Editor 4); Beta Club 4; 4-H 1, 2, 3, 4; Hi-Y Club 3, 4, (Doorkeeper 4); . Club 1, 2, 3, 4; Assistant Secretary and urer F.F.A. 3, 4; J. V. Basketball 1, 2, 3; y Basketball 4; Football 1, 2; Honor Roll 1, perlative; Substitute Bus Driver 3; Bus Driver 4.

MARY RUTH WHITAKER

al 3, 4; Student Government Officer, (As- Girls Sheriff 4); Honor Council 2, 3; Society ary 4; Editor-in-Chief of Echo 4); Beta Club Tri-Hi-Y Club 4; F.H.A. Club 1, 2, 3, 4, amentarian 2, 3, Secretary 4); Glee Club 3, 4, tant Secretary 4); Girl Scout 1, 2; Basketball nor Roll 3, 4; Superlative.

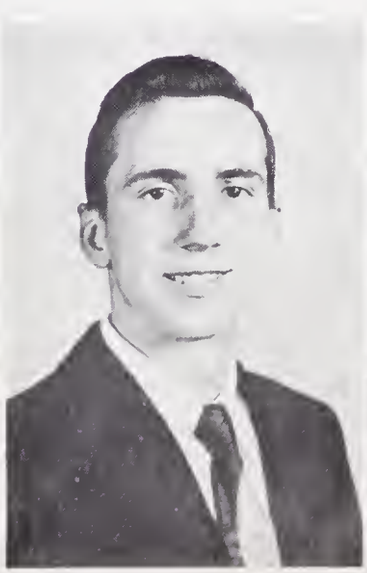

CLASS

19

Most Popular
BOBBY RIDDLE
RACHEL STANLEY

Wittiest
BILLY SMITH
POLLY BOYLES

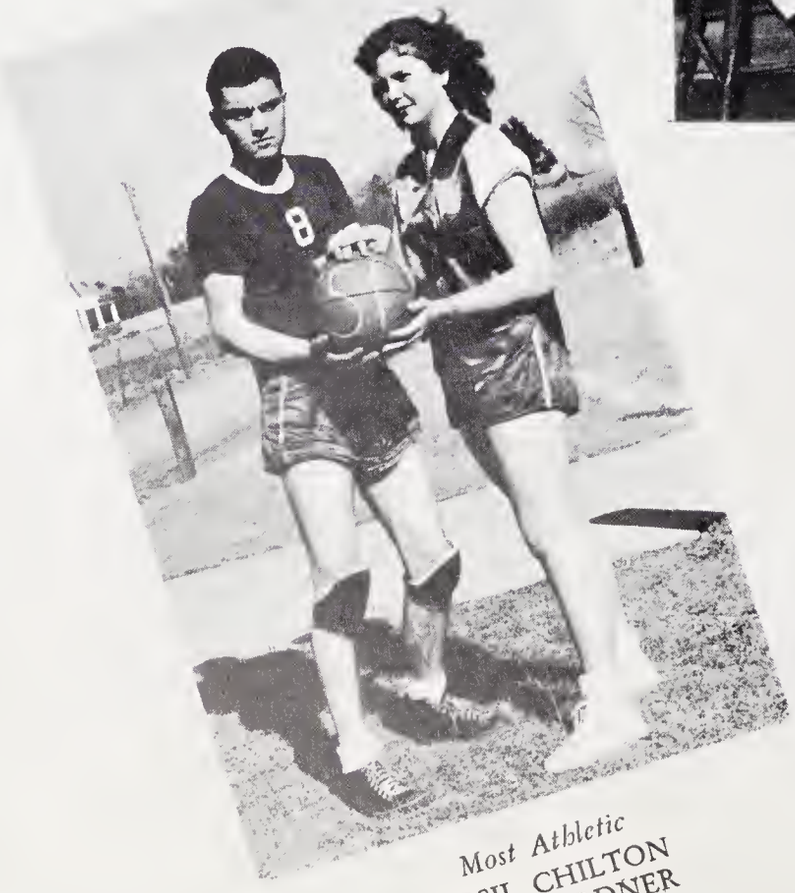

Most Athletic
EDSIL CHILTON
JUNE GARDNER

SUPERLATIVES

51

Most Popular
WAYNE DRAUGHN
JUNE GARDNER

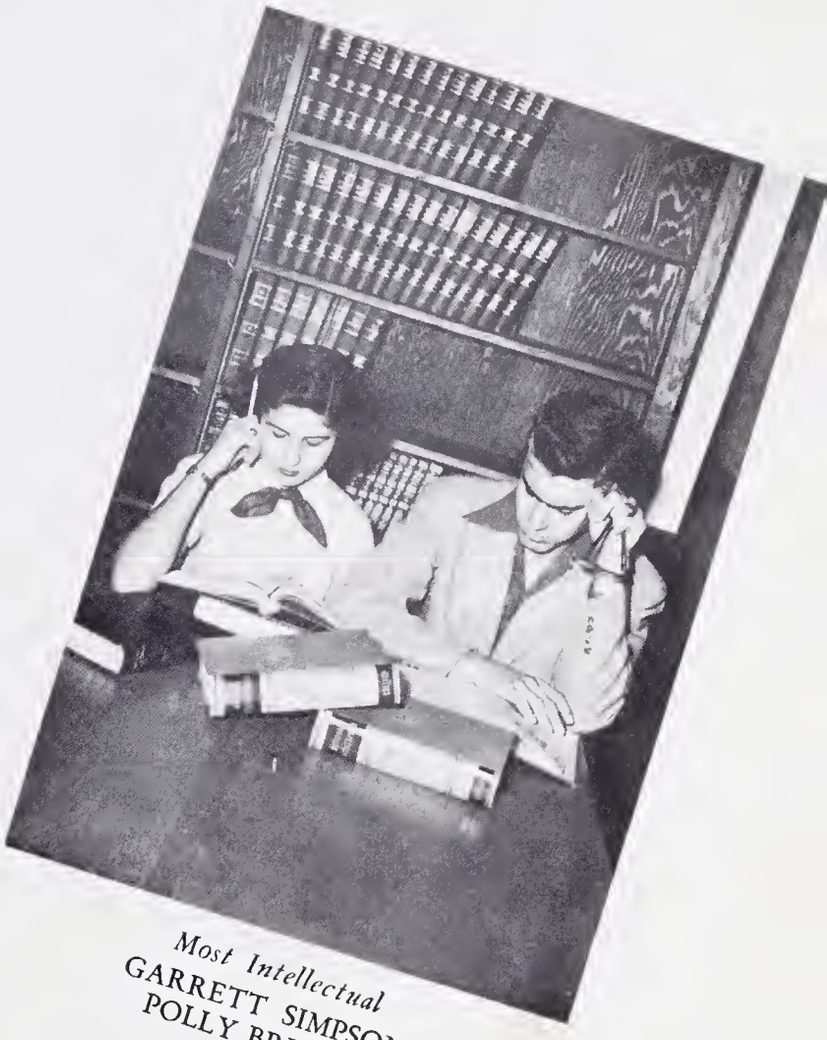

Most Intellectual
GARRETT SIMPSON
POLLY BRUNER

Best Looking
JACK MARION
MARY RUTH WHITAKER

CLASS OF 1951

COLORS ..... *Pink and White*
FLOWER ..... *Pink Rose*
MOTTO ..... *All things are difficult before they are easy*

SUPERLATIVES

Wayne Draughn ..... *Best All-Around*
June Gardner
Garret Simpson ..... *Most Intellectual*
Polly Bruner
Bobby Riddle ..... *Most Popular*
Rachell Stanley
Mary Ruth Whitaker ..... *Prettiest*
Jack Marion ..... *Best Looking*
Billy Smith ..... *Wittiest*
Polly Boyles
Edsel Chilton ..... *Most Athletic*
June Gardner
Wayne Draughn ..... *Most Likely to Succeed*
Virginia Dare Reid
Bobby Perkins ..... *Neatest*
Peggy McCormick
Bobby Riddle ..... *Best Sport*
Ruby Coe
Edwin Atkinson ..... *Most Courteous*
Carolyn Moore
Bruce Whitaker ..... *Best Personality*
Barbara O'Neal
Wade Harbour ..... *Friendliest*
Barbara O'Neal
Bobby Martin ..... *Quietest*
Jennie Lee Bullin
Tommy Bowman ..... *Cutest*
Fayrene Doss
Jack Marion ..... *Most Talented*
Virginia Dare Reid
Billy Smith ..... *Most Serious Minded*
Fayrene Doss
Garrett Simpson ..... *Most Studious*
Peggy McCormick
Ralph Hardy ..... *Most Cheerful*
Polly Boyles

SENIOR SNAPSHOTS

SENIOR SNAPSHOTS

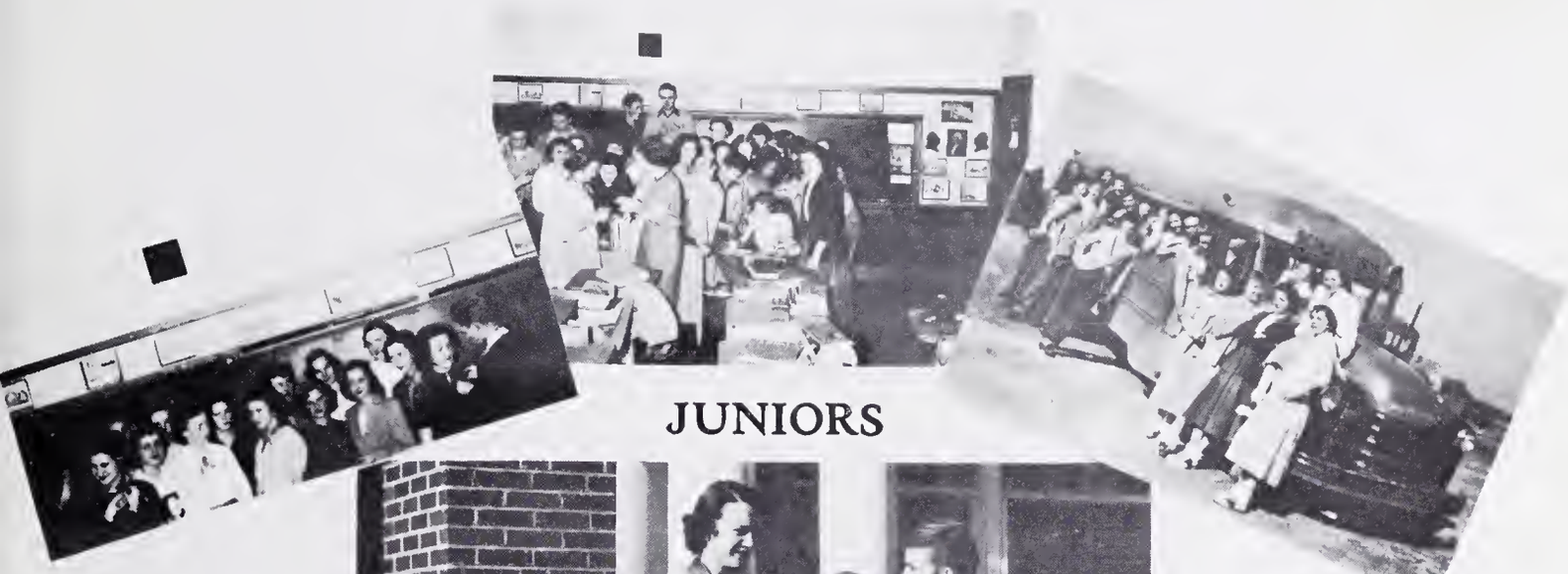

JUNIORS

CLASS OFFICERS

CARROL GARDNER ..... *President*
MARY ELLEN HALL ..... *Vice-President*
KATIE VENABLE ..... *Secretary*
PATTY RIDDLE ..... *Treasurer*

JUNIORS

First row
Glenn Allen
Annie Laurie Anthony
Garnet Atkins
Gladys Badgett
J. C. Bledsoe

Second row
John Bowman
Luella Butcher
Nancy Chilton
Clara Coe
Hazel Coe

Third row
Verlene Coe
Estha Collins
James Collins
Helen Cox
Patty Danley

Fourth row
Doris Davis
Hassell Dollihigh
Frances Dorsett
Norma Jean Fulk
Carrol Gardner

Fifth row
Johnny Gwyn
Mary Ellen Hall

JUNIORS

First row

Jimmy Harbour
Donald Hardy
Faye Hardy
Janie Johnson
Nelson Key

Second row

Polly McHone
Bobby Mills
Geraldine Moore
Eva Ann Moseley
Patty Riddle

Third row

Gloris Sawyers
Mary Bet Simpson
Louise Stewart
Mae Ruth Tilley
Betty Venable

Fourth row

Learie Venable
Peggy Venable
Katie Venable
Gilda Watson
Alvin Wilmoth

Fifth row

Billy Wolfe
Dorothy Wood

JUNIOR SNAPSHOTS

SOPHOMORES

FRESHMEN

FRESHMAN AND SOPHOMORE SNAPS

MRS. CARROLL PERKINS . . . Eighth Grade

MRS. WORTH SWEET . . . MRS. REX TILLOTSON

Eighth Grade

EIGHTH GRADE SNAPSHOTS

ORGANIZATIONS

CLUBS

WINDSWEPT ECHOES STAFF

RACHEL STANLEY ..... *Editor-in-Chief*
BARBARA O'NEAL ..... *Managing Editor*
GARRET SIMPSON ..... *Business Manager*
BOBBY RIDDLE ..... *Advertising Editor*
PATTY RIDDLE ..... *Associate Editor*
KATIE VENABLE ..... *Associate Business Manager*

THE ECHO STAFF

MARY RUTH WHITAKER ..... *Editor-in-Chief*
POLLY BRUNER ..... *Co-Editor*
RACHEL STANLEY ..... *Co-Editor*
WAYNE DRAUGHN ..... *Business Manager*
JUNE GARDNER ..... *Circulation Manager*

TRI

HI

Y

HI-Y

BETA CLUB

EDWIN ATKINSON ..... *President*
BOBBY PERKINS ..... *Vice President*
RACHEL STANLEY ..... *Secretary*

GLEE CLUB

ALMA MATER

On the county's southern border
Reared against the sky,
Proudly stands our Alma Mater,
As the years go by,
May it ever be our watchword
Conquer and prevail,
Hail, to Thee, our Alma Mater,
Dear old Copeland hail!

When we from these walls have parted
And life's journey's on,
Thy great spirit will inspire us,
'Till eternal dawn,
May it ever be our watchword,
Conquer and prevail,
Hail to thee, our Alma Mater,
Dear old Copeland, hail!

FUTURE HOMEMAKERS OF AMERICA

FUTURE FARMERS OF AMERICA

GIRLS J. V. TEAM

GIRLS BASKETBALL TEAM

ATHL

BOYS BASKETBALL TEAM

ETICS

BASEBALL

ELEMENTARY SCHOOL

ELEMENTARY FACULTY

ELEMENTARY SCHOOL

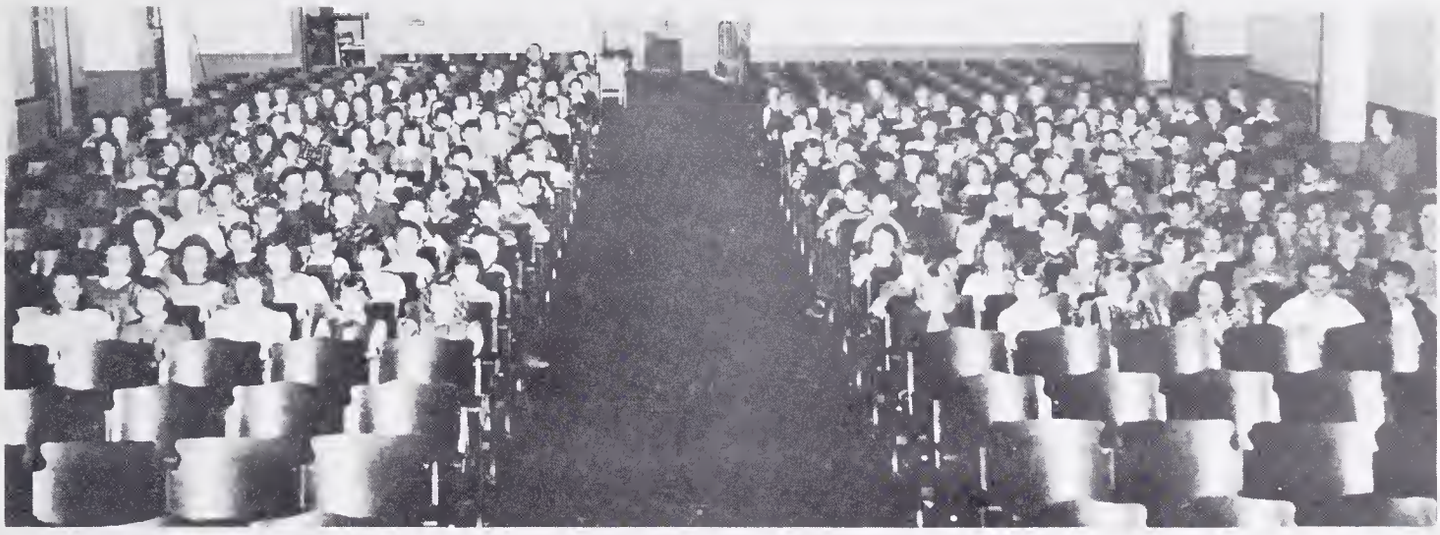

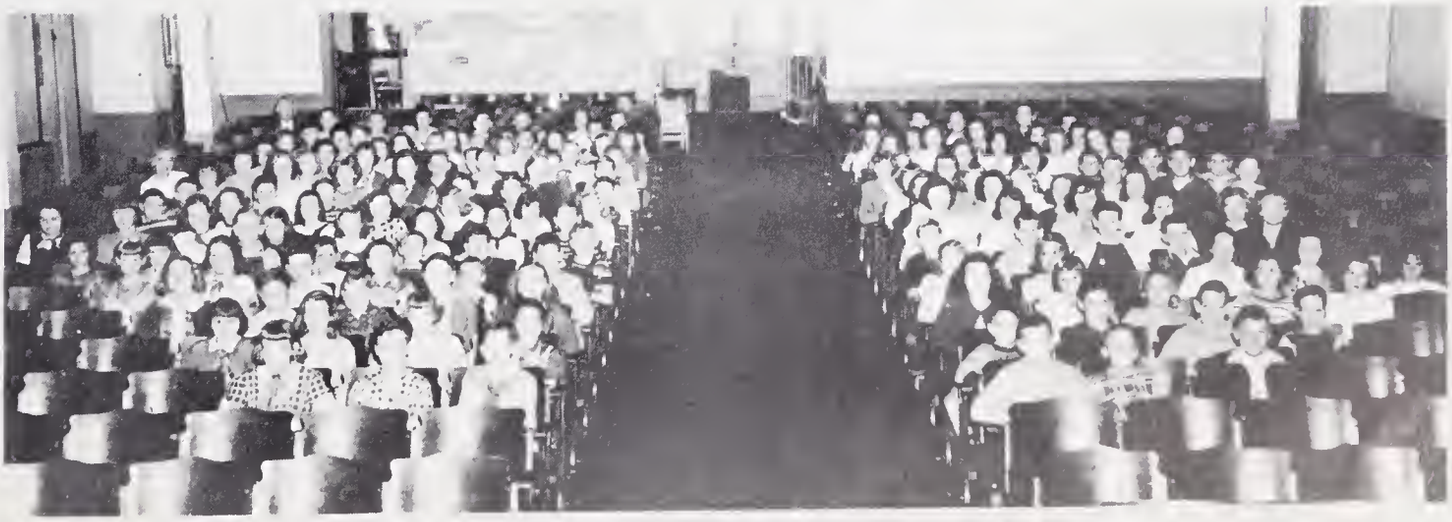

SNAPSHOTS

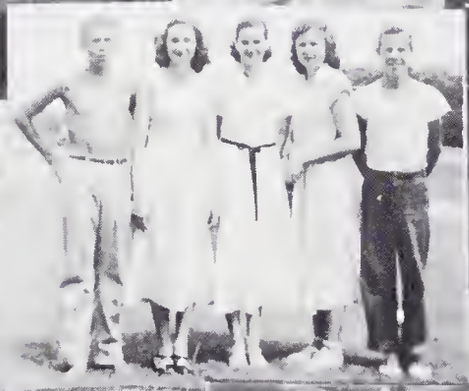

SNAPSHOTS

Compliments of

SIMPSON'S LAUNDRY AND CLEANERS

Phone 33

Main Office and Plant—Rockford Street
MT. AIRY, NORTH CAROLINA

DO DROP INN

✣

Plate Lunches and Short Orders

✣

PILOT MOUNTAIN, NORTH CAROLINA

W. G. SNYDOR AGENCY

Insurance Service

Phone 21 111 N. Main St.
MT. AIRY, N. C.

Authorized Dealer In
Domestic and Plaff Sewing Machines, Ironers, Emerson Radios and Television Sets, and Other Appliances
Also Dan River Fabrics $.65 per yard

Warden Sewing Company

256 South Main Street
Phone 1169-R
MT. AIRY, NORTH CAROLINA

★

Moody Funeral Home
121 FRANKLIN STREET — TELEPHONES 65
HOME OF HARRISON MUTUAL BURIAL ASS'N
Mount Airy, North Carolina

Wade C. Moody Dennis W. Moody

George W. Sparger, Jr.

Insurance-Real Estate-Rentals

Phone 224

MT. AIRY, NORTH CAROLINA

Compliments of

HODGE MOTOR CO.

STUDEBAKER DEALER

MT. AIRY, NORTH CAROLINA

SPARGER
Insurance Agency

M. H. & M. F. SPARGER
Fire, Automobile & Casualty Lines

110 Franklin Street
MT. AIRY, NORTH CAROLINA

BRITT'S MOTOR CO.

PACKARD CARS GMC TRUCKS
WILLIS JEEPS

Phone 542
Sales — Service

MOUNT AIRY, NORTH CAROLINA

HYLTON AUTO SUPPLY

Electrical Appliances

Hardware

MT. AIRY, NORTH CAROLINA

B & O FURNITURE CO.

COMPLETE HOME FURNISHINGS

"A Little Better, for a Little Less"

Philco Radios and Refrigerators

MT. AIRY, NORTH CAROLINA

PAUL CALLOWAY

SHELL SERVICE

Factory Method Recapping
Free Parking

MT. AIRY, NORTH CAROLINA

Compliments of

J. C. PENNY DEPT. STORE

ELKIN, NORTH CAROLINA

Compliments of

DOT'S BEAUTY SHOPPE

For best in hair styles

BOONEVILLE, NORTH CAROLINA

SURRY SALES CO.

Sales and Service

MT. AIRY, NORTH CAROLINA

PEELE & THOMPSON

For your Radio and Television Repairs
and Gibson Appliances

Sales and Service

ELKIN, NORTH CAROLINA

For best in hair styles go to

BRYANT'S
BEAUTY SHOPPE

Oldest Shoppe in Yadkin
Fifteen years experience

Phone 2411
BOONVILLE, NORTH CAROLINA

Compliments of

SMITHIE'S
DEPT. STORE

Dry Goods, Groceries, Fresh Meats,
and Sandwiches

ELKIN, NORTH CAROLINA

W. W. BRUNER

Independent Gas Dealer

Live and let live is our motto

FEED—FLOUR—GROCERIES

Highway 268
SILOAM, NORTH CAROLINA

DOBSON
HARDWARE CO.

Paints

Electrical Appliances
Complete Line Hardware

DOBSON, N. C.

H.-L. EQUIPMENT

YOUR ALLIS-CHALMERS DEALER

General line of farm implements

DOBSON, NORTH CAROLINA

BEASLEY CLEANERS

Guaranteed

Moth Protection

Phone 442
DOBSON, N. C.

SURRY INSURANCE
AGENCY

J. T. and Mrs. J. T. Threatte, Owners
W. Frank Comer, Assistant Manager
Mrs. Charles Perkins, Office Manager

DOBSON, NORTH CAROLINA

CAROLINAS BROILER
HATCHERY

Quality Chicks

Feeds and Poultry Supplies

DOBSON, N. C.

HADLEY HARBOUR

YOUR LOCAL MERCHANT
Shell Gas and Oil

Hardware, Groceries and Shoes

LEVEL CROSS, NORTH CAROLINA

Austin-Blackwelder

FURNITURE COMPANY, INC.

DOBSON, NORTH CAROLINA

BEASLEY CHEVROLET CO.

Sales and Service

PILOT MOUNTAIN, NORTH CAROLINA

ROGER'S FISH LAKES

Bass—Brim—Carp—Els—Cats

5 hours fishing $1.00

1 Mile South of Pilot Mountain on Elkin Highway

A. A. TAYLOR

Feeds, Seeds and Groceries

Gulf Gasoline and Oils

ARARAT, Route 1, NORTH CAROLINA

Compliments of

C A T O ' S

Your Friendly
Ladies Wear Store

MOUNT AIRY, NORTH CAROLINA

SHORE FEED STORE

For Best Results Feed
"Red Comb"

Phone 92-J

PILOT MOUNTAIN, NORTH CAROLINA

PILOT INN

HOME OF GOOD FOODS

Ray Waller Mitchell Gorden

PILOT MOUNTAIN, NORTH CAROLINA

CITIES SERVICE

CITIES SERVICE

York Oil Company

—Kerosene—Fuel Oil For The Home

Phone: 4900-M

WHITE PLAINS, NORTH CAROLINA

HERFF-JONES COMPANY

Rings — Invitations — Trophies — Medals

E. W. Paddison, Representative

MT. AIRY, NORTH CAROLINA

THE NORTH CAROLINA GRANITE CORPORATION

Since 1889

White Mt. Airy Granite — Quarried and Manufactured

MT. AIRY, NORTH CAROLINA

Compliments of

SPAINHOUR'S

A Modern Department Store

ELKIN, NORTH CAROLINA

Compliments of

ABERNATHY'S

A Good Drug Store

ELKIN, NORTH CAROLINA

Congratulations and Best Wishes to all you young students from your

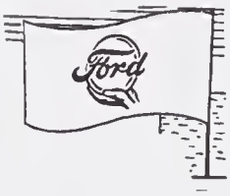

Friendly Ford Dealer

Ford

GRANITE CITY MOTOR CO., INC.

137 North Main St. MT. AIRY, N. C.

BADGETT CONCRETE PRODUCTS, INC.

Concrete Building Materials

Phone 769-J

MT. AIRY P. O. Box 67 NORTH CAROLINA

TODD-HARRIS TRACTOR CO.

SALES *SERVICE*

PHONE 911
DOBSON, N. C.

CARL W. STEELE,

JEWELER

Watches - Diamonds - Silverware
Chinaware - Glassware

Elkin, North Carolina Mt. Airy, North Carolina

FULK AND NEEDHAM

General Contractors

Builders Supplies

Everything to build anything

PILOT MOUNTAIN, NORTH CAROLINA

BANK OF PILOT MOUNTAIN

Complete Banking Service

PILOT MOUNTAIN, NORTH CAROLINA

THE SURRY COUNTY LOAN & TRUST CO.

"There are larger banks, but none safer."

Each Deposit Insured for $10,000

through Federal Deposit Insurance Corp.

Member of

Federal Deposit Insurance Corporation

MT. AIRY, N. C.

DOBSON, N. C.

THE FIRST NATIONAL BANK

58 Years of Continuous Service

Member F. D. I. C.

MT. AIRY, N. C.

THE FAIR STORE

Fair and Square

"Outfitters for the Family"

MT. AIRY, NORTH CAROLINA

DIXIE CLOTHING CO.

Quality Clothing
Reasonably Priced
Ladies—Men—Children

MT. AIRY, NORTH CAROLINA

BOAZ MOTOR CO.

Distributor
Maytag and Admiral Appliances

Phone 35

PILOT MOUNTAIN, NORTH CAROLINA

WOODRUFF FLOWERS

Phone 5

MT. AIRY, NORTH CAROLINA

Thick Milk Shakes

at

MARION'S RESTAURANT

Pit Bar-B-Que

Sandwiches — Plates

PHONE 676

1111 N. Bridge Street Elkin, N. C.

Compliments of

PILOT MOUNTAIN BOWLING ALLEY

Roy Whitaker,

Lacy Simpson, Proprietors

S. Main St. Pilot Mountain, N. C.

MIDKIFF AND CARSON

Goodyear Tires

Sherwin and Williams Paint

PILOT MOUNTAIN, NORTH CAROLINA

P. E. SIMMONS CO.

Griffon Clothes

Freeman Shoes Arrow Shirts

PILOT MOUNTAIN, NORTH CAROLINA

WILSON'S GROCERY

Main Street

PILOT MOUNTAIN, NORTH CAROLINA

FAIR MAID BEAUTY NOOK

Hair Styling

Shampoo and Permanent Waves

Bonnie G. Cain, *Manager*

PILOT MOUNTAIN, NORTH CAROLINA

Compliments of

THE SERVICE CENTER

Phone 132-R-J

PILOT MOUNTAIN; NORTH CAROLINA

FARMERS BANK

Capital Account $125,000.00

Member F.D.I.C.

W. M. Matthews, *President*

PILOT MOUNTAIN, NORTH CAROLINA

KEY'S BARBER SHOP

Open Six Days a Week

PILOT MOUNTAIN, NORTH CAROLINA

RING AND WHITAKER

If you are Bound to go

Stop and fill up with Texaco

Highway 268 Siloam, N. C.

GRAHAM-CLICK

5-10 STORE

Headquarters for School Supplies

ELKIN, NORTH CAROLINA

GRIFFIN SPORTING GOODS

your

MacGregor-Goldsmith Dealer

Corner of Bridge and Market Street

ELKIN, NORTH CAROLINA

Compliments of

THE BANK OF ELKIN

Member of

Federal Deposit Insurance Corporation

ELKIN, NORTH CAROLINA

Compliments of

BELKS-DOUGHTON Company

Dry Goods

Clothing Notions

ELKIN, NORTH CAROLINA

Compliments of

PILOT CLEANERS

PILOT MOUNTAIN, NORTH CAROLINA

Compliments of

HOLCOMB BROTHERS, Inc.

PLUMBING and HEATING

Phone 254

ELKIN, NORTH CAROLINA

OSCAR W. SMITH

THE LEADING DRUGGIST

on the Corner

PILOT MOUNTAIN, NORTH CAROLINA

TRIANGLE SUPER SERVICE

Phone 609

For

The Best Service

Washing—Greasing—Polish—Wax

JONESVILLE, NORTH CAROLINA

Compliments of

BOWMAN ELECTRIC COMPANY

Home Appliances
Radio and Television

113 Pine St. MT. AIRY, N. C.

BARBER HOSIERY MILLS
INCORPORATED

PHONE 672

MOUNT AIRY, NORTH CAROLINA

KIRKMAN MAYTAG CO.

Quality Furniture
at Lower Cost

PHONE 822
111 MOORE AVE. MT. AIRY, N. C.

GRANITE CITY MILLS

Flour—Feed—Ice
Seed—Meal

Phone 28

MOUNT AIRY, NORTH CAROLINA

T. L. HAYNES CO.

Men's—Women's—Children's
Ready-to-Wear

Furniture and Home Furnishings

Funeral Directors

BOONVILLE, NORTH CAROLINA

Compliments Seniors

BELTON'S LAUNDRY & DRY CLEANING CO.

238 South Main Street

MOUNT AIRY, NORTH CAROLINA

JOHNSON FURNITURE COMPANY

NEW AND USED PIANOS

Complete Home Furnishing

132 N. Main Street
MT. AIRY, N. C.

BARBER-ALLEN HOSIERY MILLS

Phone 751

MOUNT AIRY, NORTH CAROLINA

PINE STREET BARBER SHOP

G. R. Mosley — Paul Branch
S. J. Sechrist — Merideth Golding

PINE STREET—MT. AIRY, N. C.

BLUE RIDGE INSURANCE AGENCY

Insurance for every need

R. P. Jones — E. C. Collins

Phone 402

MOUNT AIRY, NORTH CAROLINA

BASKETERIA

Norman and Bivins, Props.

GROCERIES — DRUGS — MEATS

ELKIN, NORTH CAROLINA

SURRY TRACTOR CO.

Ford Tractors
Dearborn Farm Equipment

Phone 645

ELKIN, NORTH CAROLINA

ECKENROD STUDIO

Artistic Photographs
We are in business to serve you

24-hour Kodak Finishing
Phone 417

MOUNT AIRY, NORTH CAROLINA

SINGER SEWING MACHINES

The nearest Singer store to you is located at
66 SOUTH MAIN STREET
Between Earle and Center Theaters

MOUNT AIRY, NORTH CAROLINA

SNACK BAR

Fine Food — Good Service

Phone 927J — North Main Street

MOUNT AIRY, NORTH CAROLINA

PLANTERS AND JONES WAREHOUSES

Buck White
Tom Jones — Frank Jones

MOUNT AIRY, NORTH CAROLINA

MT. AIRY
KNITTING COMPANY

Manufacturers of

Spencer's High Grade Underwear

MT. AIRY, N. C.

AUTOGRAPHS

Best wishes to a sweet little girl!
Love,
Eva B.

Jonesie.S
Mary. B
MARTHA. W
Tiela. C
CAROLYN. R
IRENE. R
DANNY
Brenda. W
Louise. W
CALVIN. M
[illegible]
Dottie. C

Have enjoyed teaching a nice little girl like you. Clara G. Greene

THINK [illegible]
[illegible]

AUTOGRAPHS

AUTOGRAPHS

AUTOGRAPHS